

SALTILLO

2018 KEY FACTS

Mayor Rex Smith
 Saltillo City Hall
 P.O. Box 1328, Saltillo, MS 38866
 mayor@saltilloms.org
 662-678-6718 || www.saltilloms.org

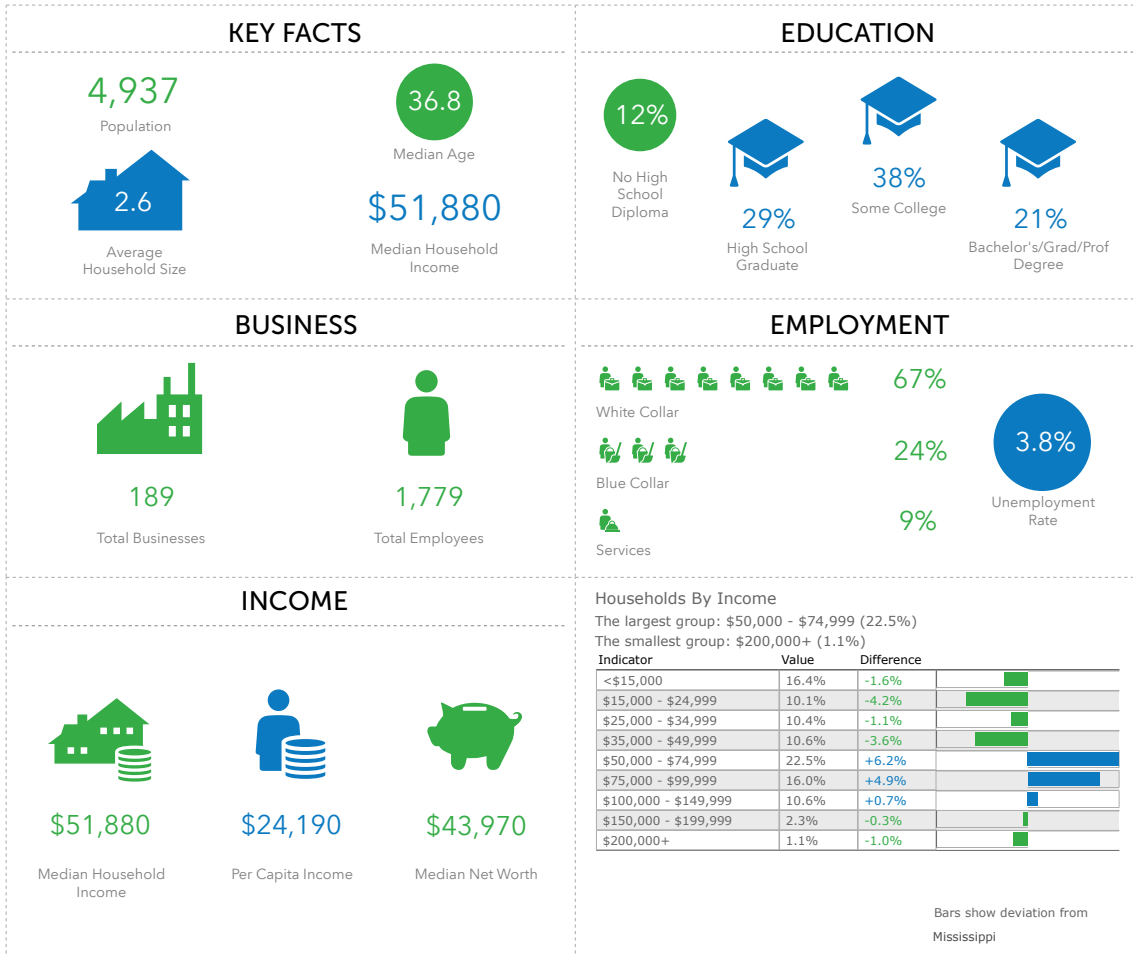

RETAIL TRADE AREA

7 Mile Radius

- Population: 24,085
- Households: 9,219
- Housing Units: 10,315
- Total Employees: 12,757
- Total Businesses: 869
- Median HH Income: \$52,099
- Average HH Income: \$65,629

10 Mile Radius

- Population: 63,643
- Households: 24,694
- Housing Units: 27,916
- Total Employees: 50,518
- Total Businesses: 3,258
- Median HH Income: \$47,080
- Average HH Income: \$62,858

Average Daily Traffic

- U.S. 45: ADC of 26,000
- MS 145: ADC of 13,000
- Mobile Street: ADC of 6,400

The success of your business is important. The City of Saltillo, in partnership with the Community Development Foundation, is committed to helping you locate the most appropriate site for your retail business and for its future success.

Located along US Hwy 45 and MS Hwy 145, thousands of commuters traveling into and out of Lee County pass through Saltillo each day. Saltillo is located one exit north of the Barnes Crossing Shopping District, the major regional shopping venue, which draws from a retail trade area of seven surrounding counties.

Downtown Saltillo is experiencing a major renewal effort under the excellent leadership of the city. As a newly designated Main Street Community, substantial reinvestment has already been brought into this redeveloping area.



SOURCE: ESRI Community Analyst